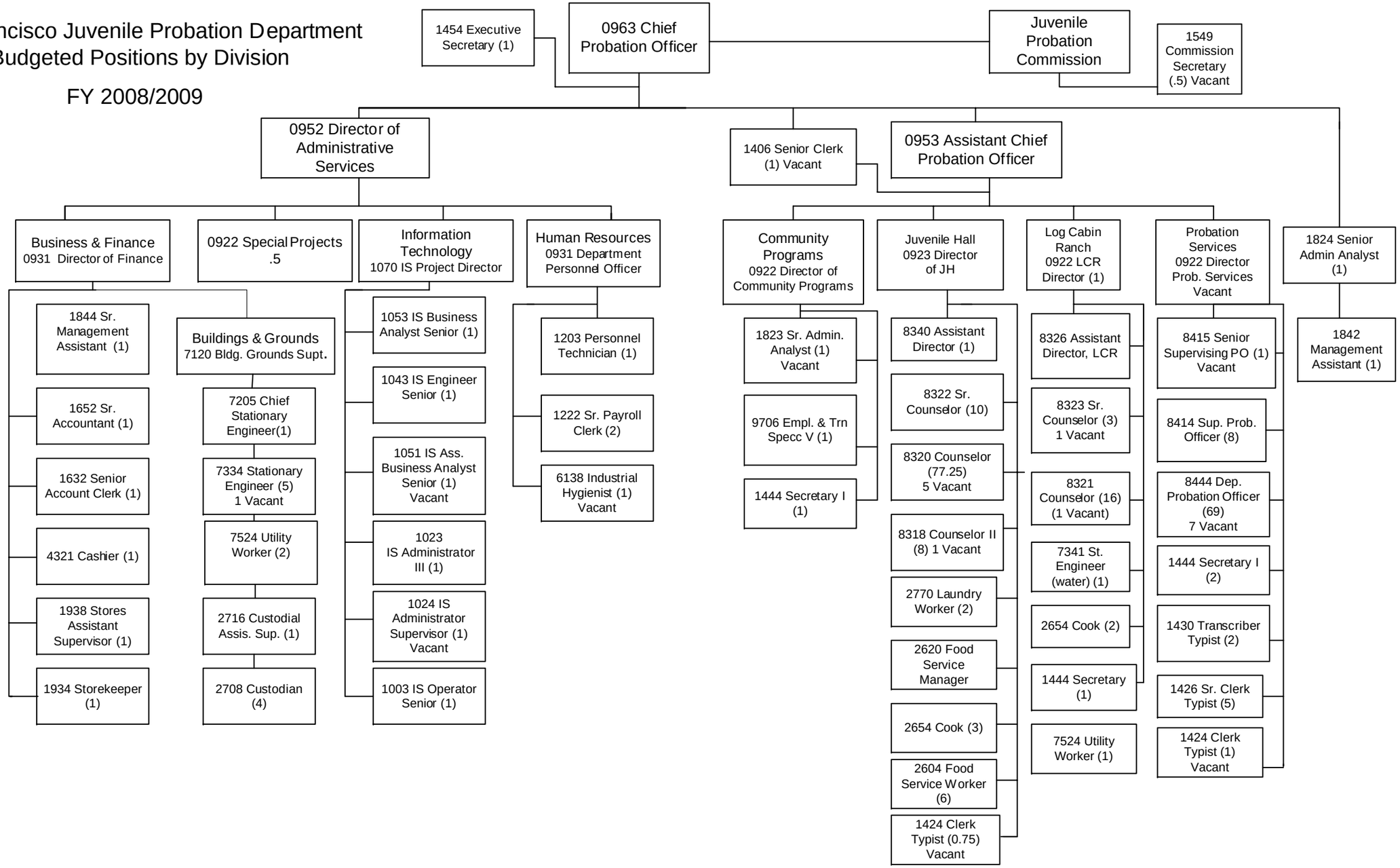San Francisco Juvenile Probation Department
Budgeted Positions by Division
FY 2008/2009